Lisa

Lääne-Harju Vallavolikogu
09.03.2021 otsuse nr 19
lisa

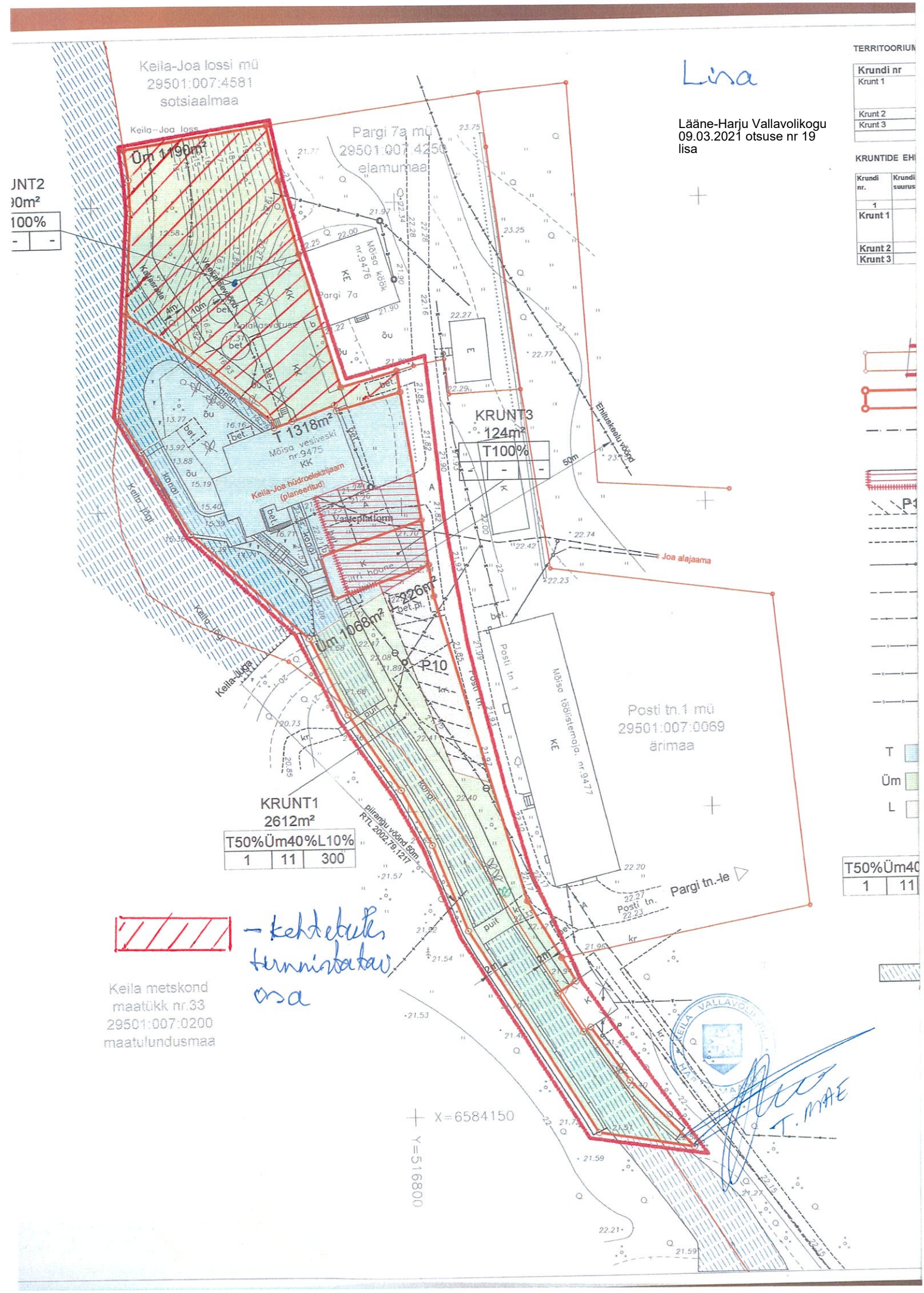

– kehtetuks tunnistatav osa